Down by the G.P.O.

Australia, SA, Kimba

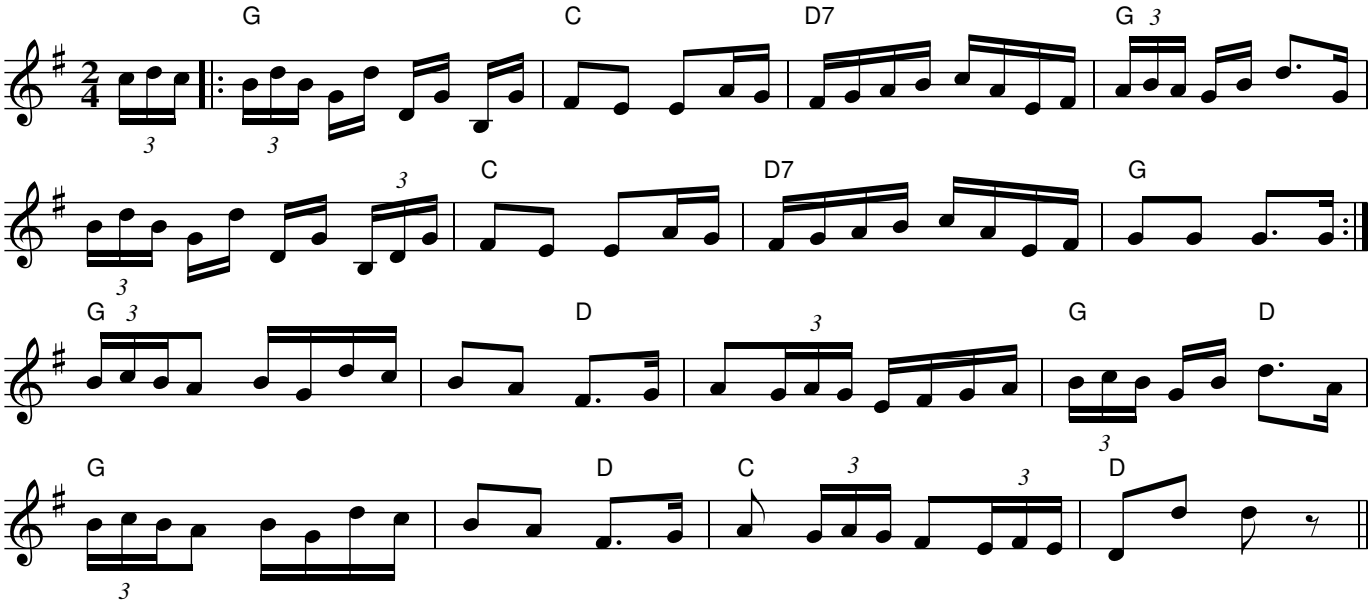

Rhythm: Reel

Source: collected from Ma Seal, Kimba, SA
John Meredith Collection, NLA

Tune transcribed and arranged by Dave de Hugard