Eileen McCoy's Spanish Waltz

Australia, Tas, Gunns Plains

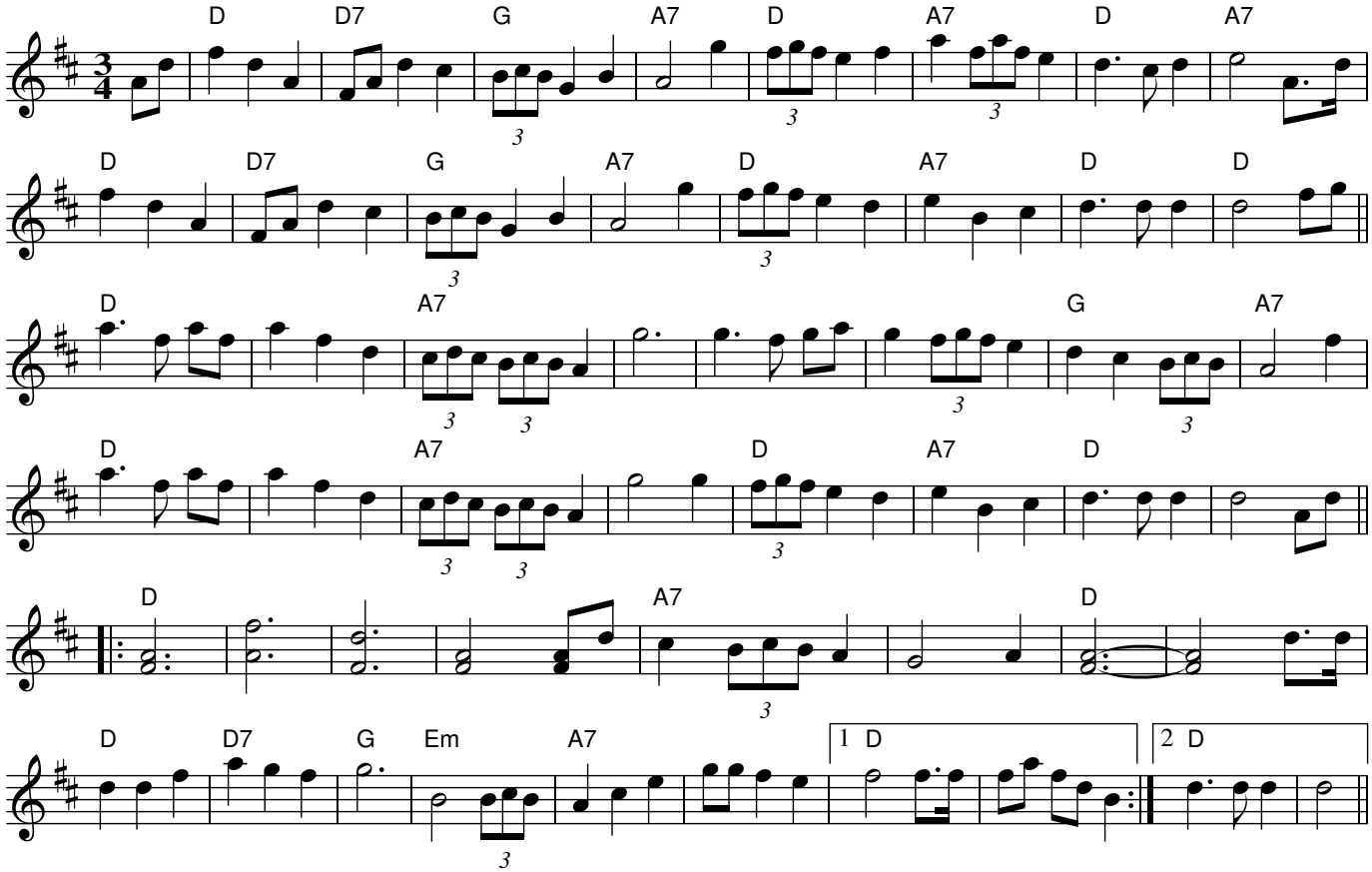

Rhythm: Swing Waltz
Source: collected from Eileen McCoy, Gunns Plains, Tas
History: originally from Angus Cameron, Westbury, Tasmania