Euabalong Ball

Wooyeo Ball

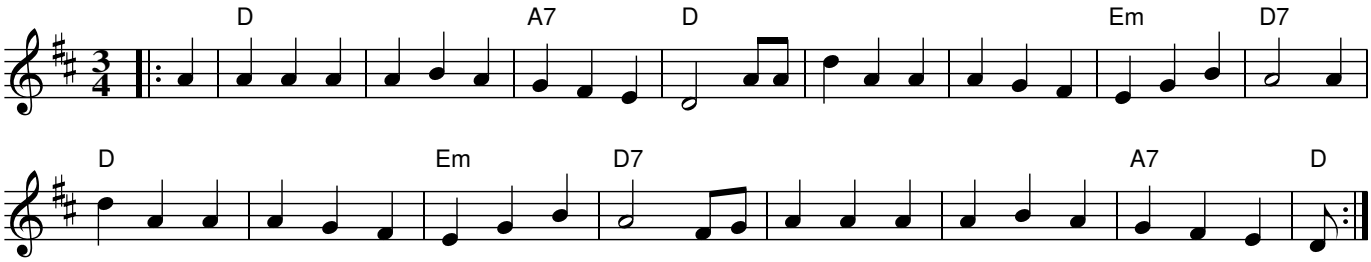

Rhythm: Waltz

Notes: The song and tune was published in "Manifold Penguin Australian Song Book" c.1935.
The song and tune was collected by A.L.Lloyd c.1930 who subsequently recorded and published a folked version in 1953.

History: Euabalong is a small town on the Lachlan river some 80k west of Parkes NSW.
The lyrics of this tune date from 1880s outback NSW.