Gundy's 2nd Barndance

Australia, Tasmania, Golden Valley

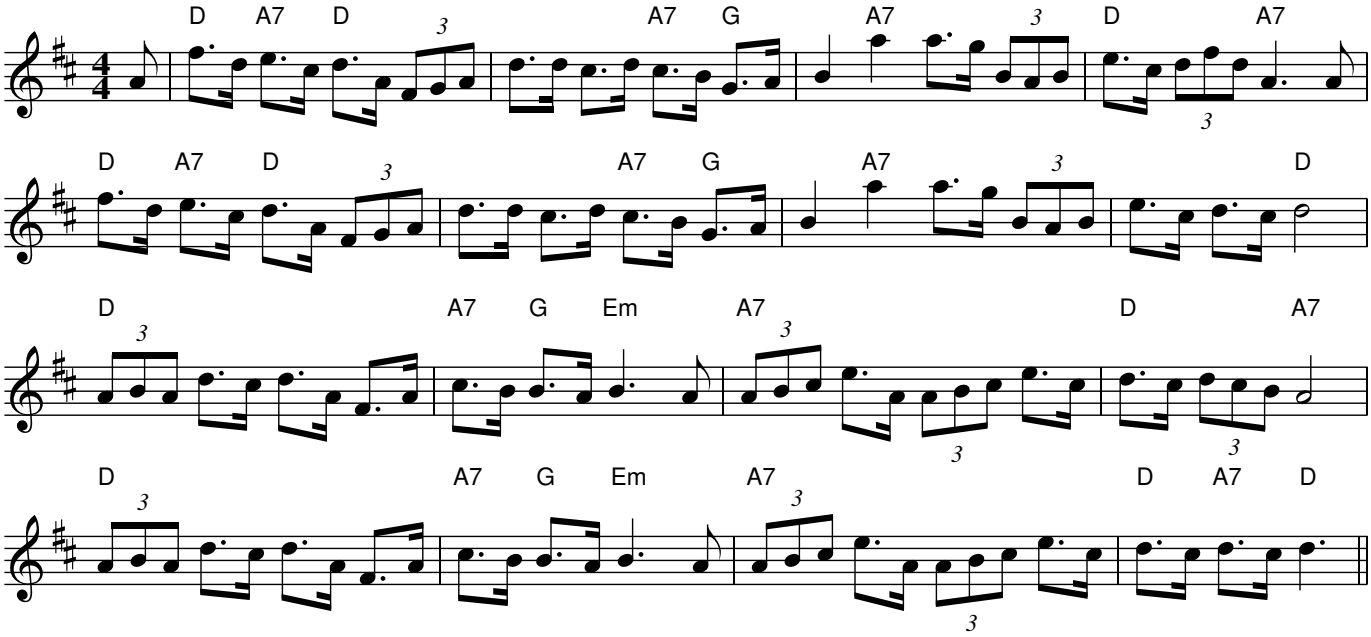

Rhythm: Schottische
Source: collected from Tassie Hills, Golden Valley, Tas
Notes: from 'Tasmanian Tunes' NFF 2010
Tune transcribed by Stuart Graham & Julie Edwards