Jim Harrison's Waltz No.1

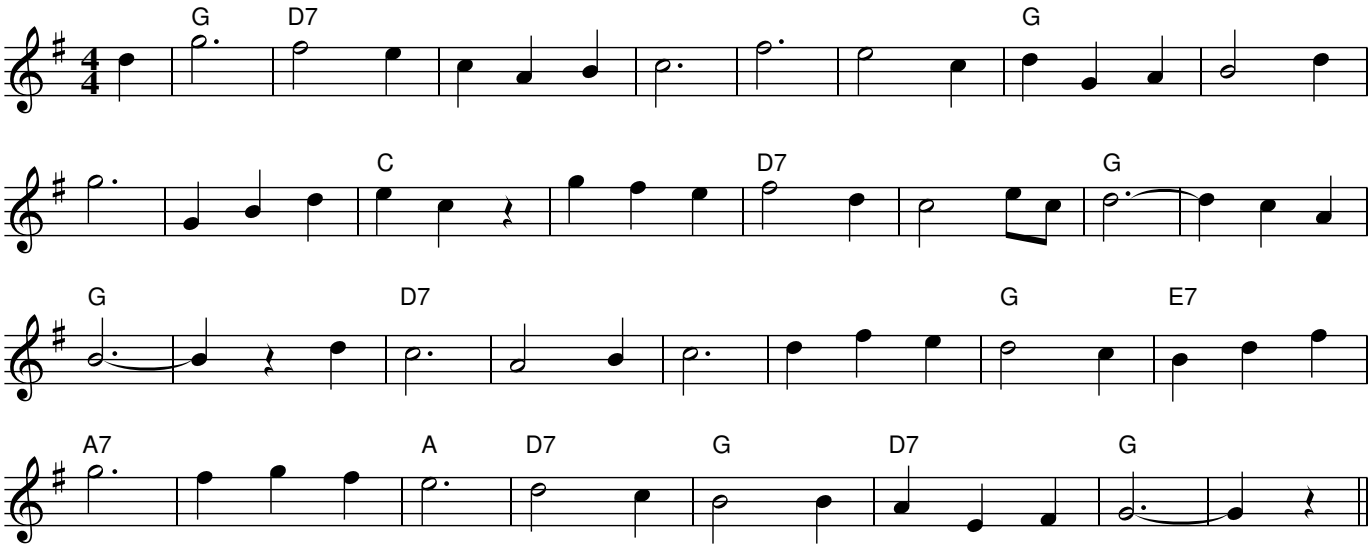

Rhythm: Waltz

Book: Peter Ellis, "The Waltz, The Polka and All Kinds of Dance Music", 2007, p81

Source: collected from Jim Harrison, Khancoban, NSW
collected by Peter Ellis

Notes: The initial bars of Part A are a direct steal from "Passing Shadows" a tune composed by William Smith, Glasgow, published in Melbourne in 1915.