Joe Yates' Jig

Australia, NSW, Sofala

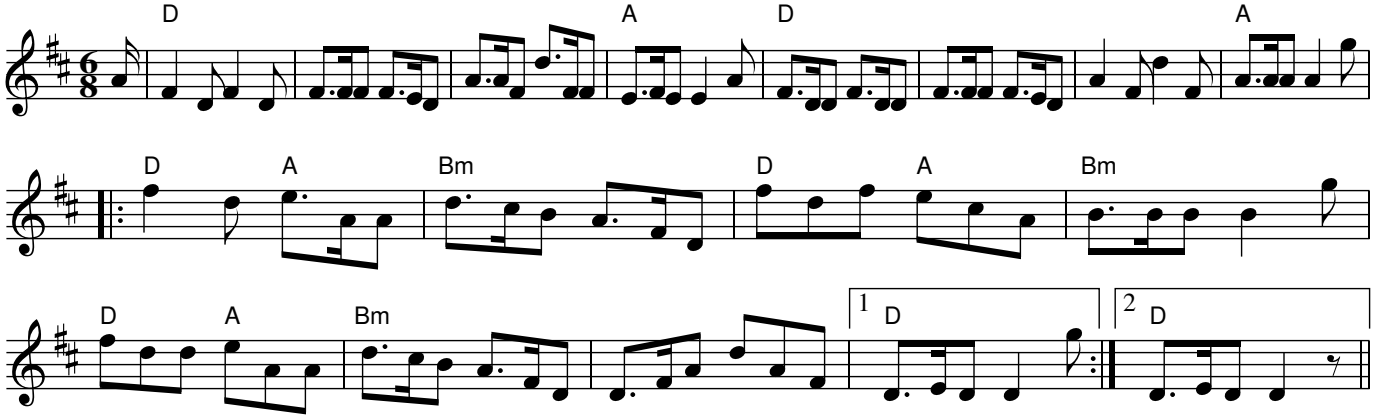

Rhythm: Jig

Book: J Meredith, R Covell, & P Brown, Folk Songs of Australia Vol 2, UNSW Press, 1987, p306, ISBN 0 86840 018 1

Source: collected from Joe Yates, Sofala, NSW
John Meredith Collection, NLA

Notes: Joe Yates father was from Sofala N.S.W. this one of two jigs in FSA Vol 2
I have placed it in D to be able to ring the strings (in book in C)

Tune Transcribed by Greg O'Leary