# McGinty Lives Over the Way

*Australia, NSW, Booligal*

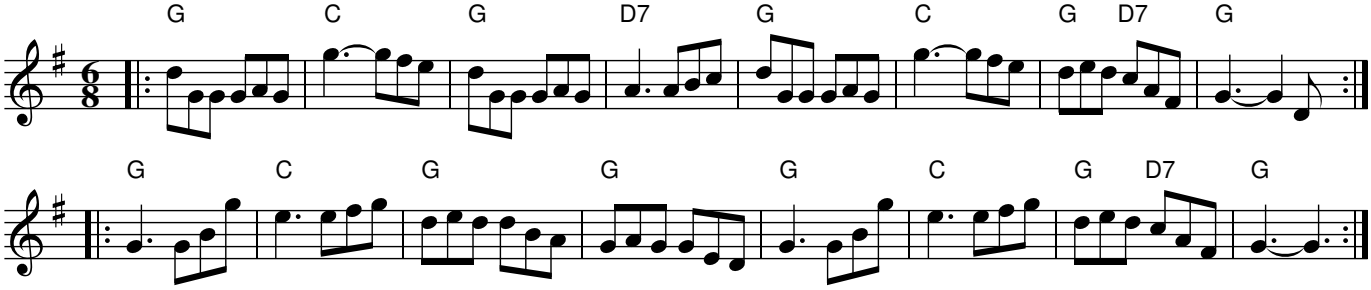


*Rhythm: Set Tune*
*Source: collected from Joe Cashmere*
*John Meredith collection*
*Notes: 'No Such Thing' tune book, Sept 2009, p33*