Railway Hotel

Australia, NSW, Unanderra

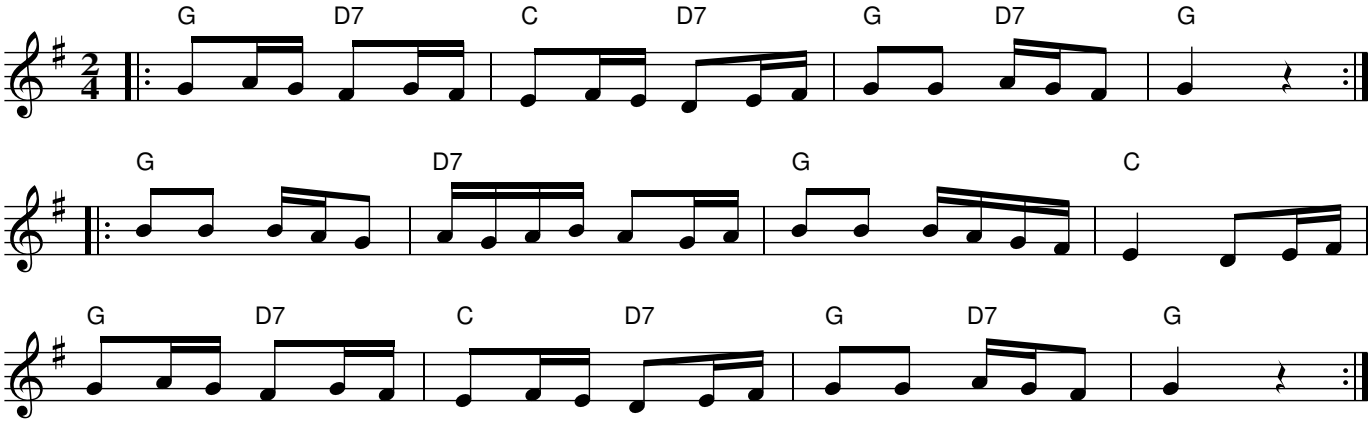

Rhythm: Set Tune
Source: collected from Bert Shields, Unanderra, NSW
collected by Alan Musgrove