Tibrogargan

Bill Montgomery, Kiama, NSW (Australia, NSW, Kiama)

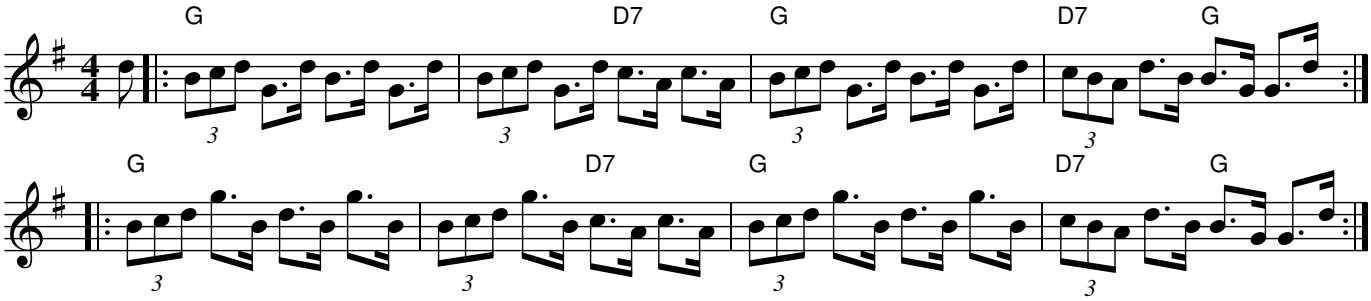

Rhythm: March

Notes: This tune is intended to be played against a drone in G, ideally played by a didgeridoo

History: Included with the permission of Bill Montgomery